

Stop

The Invasion



Photograph courtesy of
Luis A. Solorazano

European Green Crab

Carcinus maenas

Report Sightings

1-877-9-INFEST

InvasiveSpecies.wa.gov

May 2011



Photograph courtesy of Alison Fox, University of Florida, Bugwood.org

What is it?

The European green crab is a small shore crab that is not necessarily green like its name implies. It typically is found in high intertidal areas and marshes in coastal estuaries and wave-protected embayments, and can live on a variety of surfaces including sand, mudflats, shells, cobble, algae, and rock. It is an opportunistic feeder and aggressive invader. It is native to the eastern Atlantic from Norway to North Africa.

Is it here yet?

Yes. Green crabs have been documented on the Pacific Coast of Washington, as well as on the southern tip of neighboring Vancouver Island, Canada.

Why should I care?

The European green crab eats smaller crustaceans and many other plants and animals, and can have dramatic negative impacts to native shore crab, clam, and oyster populations. Green crabs are believed to have caused the collapse of the soft-shell clam industry in New England; their digging habits also have slowed eelgrass restoration efforts. European green crabs also may impact the health of shore birds by transmitting the worm *Profilocollis botulus*.

What should I do if I find one?

Help prevent the spread by taking a photo, recording the location, and reporting it through the [Washington Invasive Species App](#), or calling 1.888.WDFW.AIS.

How can we stop it?

Prevent the spread of green crabs by retaining any killed green crabs and reporting the find, as described above. The green crab is classified as a Prohibited Aquatic Animal Species in Washington, meaning it may not be possessed, purchased, sold, propagated, transported, or released into state waters (Revised Code of Washington 77.12.020, Washington Administrative Code 220-12-090).

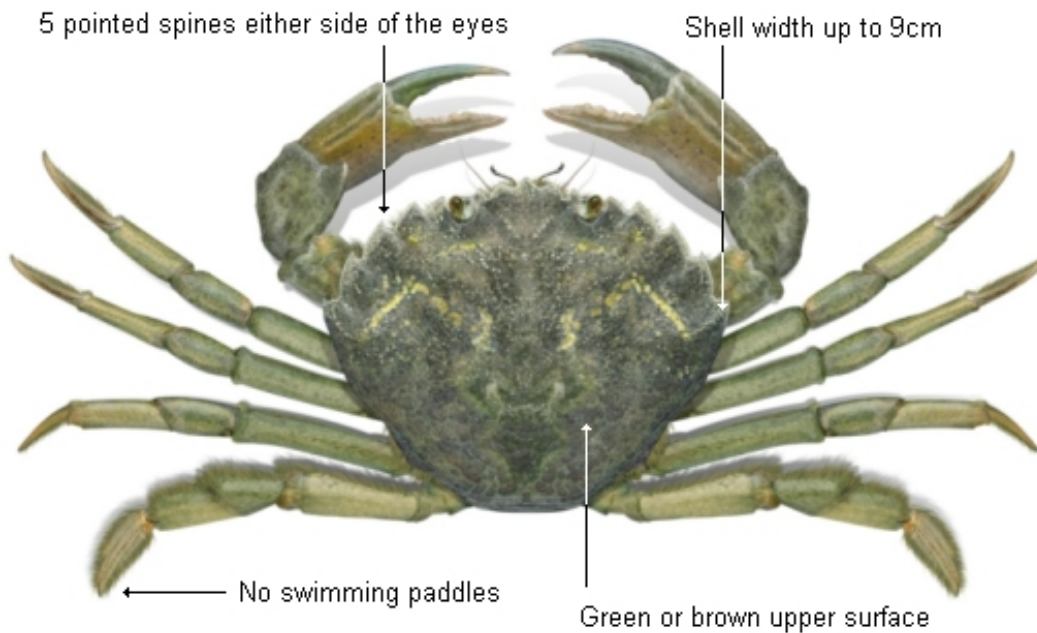

Photograph courtesy of Pat Tully

What are its characteristics?

- Juveniles are speckled with green, black, white, and rust.
- Adults vary in color from reddish to dark green, and are often mottled olive-brown with black and yellow spots.
- Adults' undersides may be green, pale orange, or red.
- The adult male's carapace grows to 3-4 inches across.

How do I distinguish it from native species?

Despite the name, not all European green crabs are green. However, they can be distinguished from native shore crab species by the five spines located on both sides of the shell behind the eyes.

Where do I get more information?

- Puget Sound Partnership:
www.psparchives.com/our_work/protect_habitat/ans/greencrab.htm
- Sea Grant:
www.wsg.washington.edu/mas/ecohealth/invasive_crabs/green_crab.html
- U.S. Geological Survey: <http://nas.er.usgs.gov/queries/FactSheet.aspx?SpeciesID=190>
- Washington State Department of Fish and Wildlife:
http://wdfw.wa.gov/ais/species.php?Name=carcinus_maenas

**Report
Sightings**

1-877-9-INFEST

InvasiveSpecies.wa.gov